

San Diego Region Stormwater Capture & Use Feasibility Study (SWCFS)

Grant Workshop
October 11, 2018

Agenda

1. What is the SWRP?
2. Projects in the SWRP
3. Getting your project in the SWRP
4. Using the OPTI database
5. Questions & Comments
6. Workshopping projects

What is the SWRP?

- San Diego County Regional Stormwater Resources Plan-completed in 2017
- Developed per State Water Resources Control Board guidelines.
- Required for projects (with storm water and dry weather runoff capture) requesting Prop 1 funding (SB985).

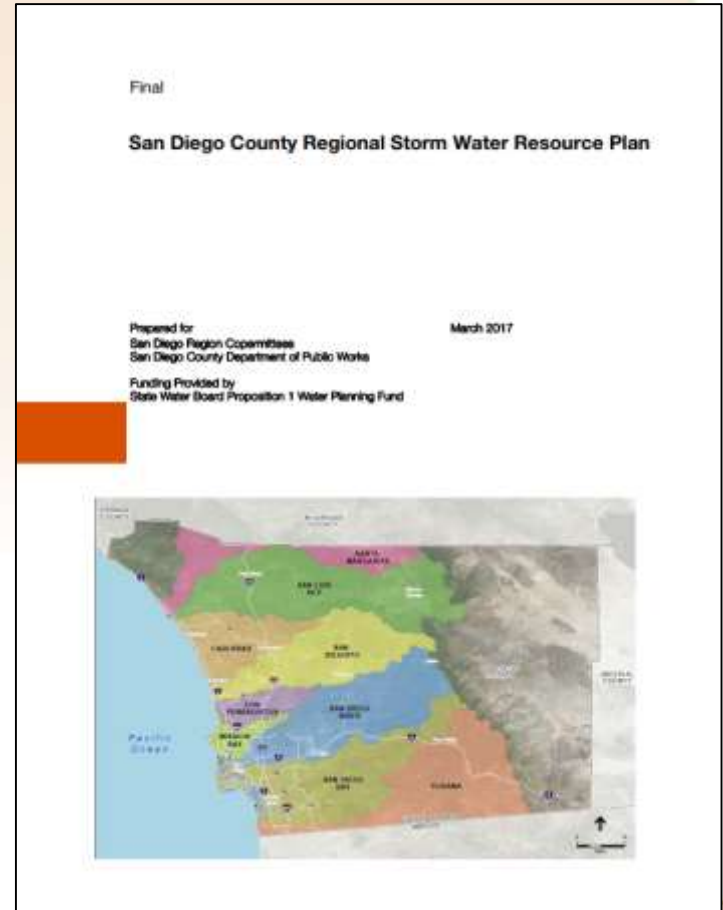

What is the SWRP?

- Purpose: To identify and prioritize projects to “bring to the top” those multi-benefit projects that can best meet the identified priorities on a watershed basis.
- Outcome: To provide the guidance and tools to support the region in developing more competitive projects for state-wide grant funding opportunities to achieve watershed and regional planning goals.

Identified Benefits

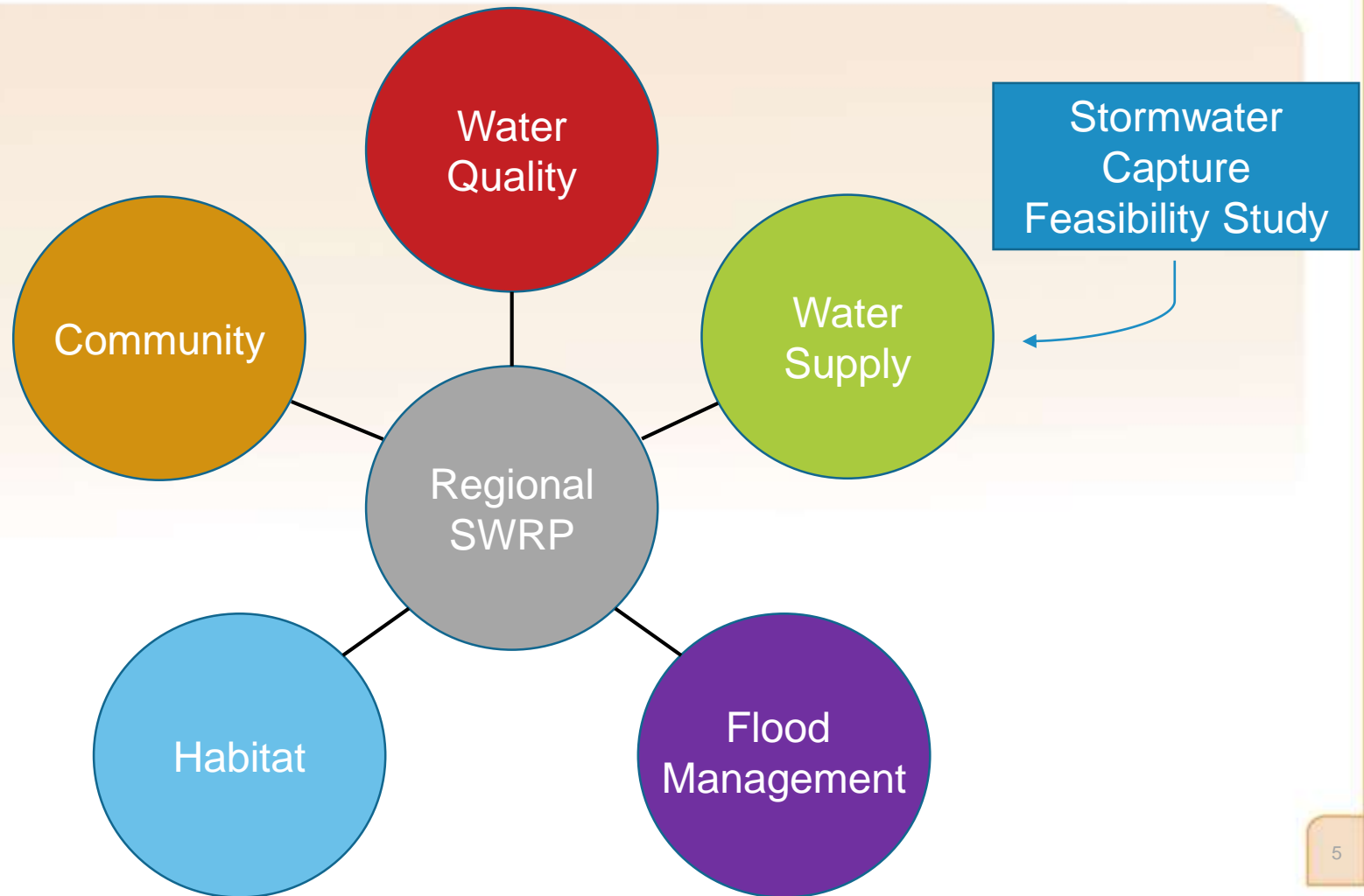

What projects are listed on the current SWRP Project List?

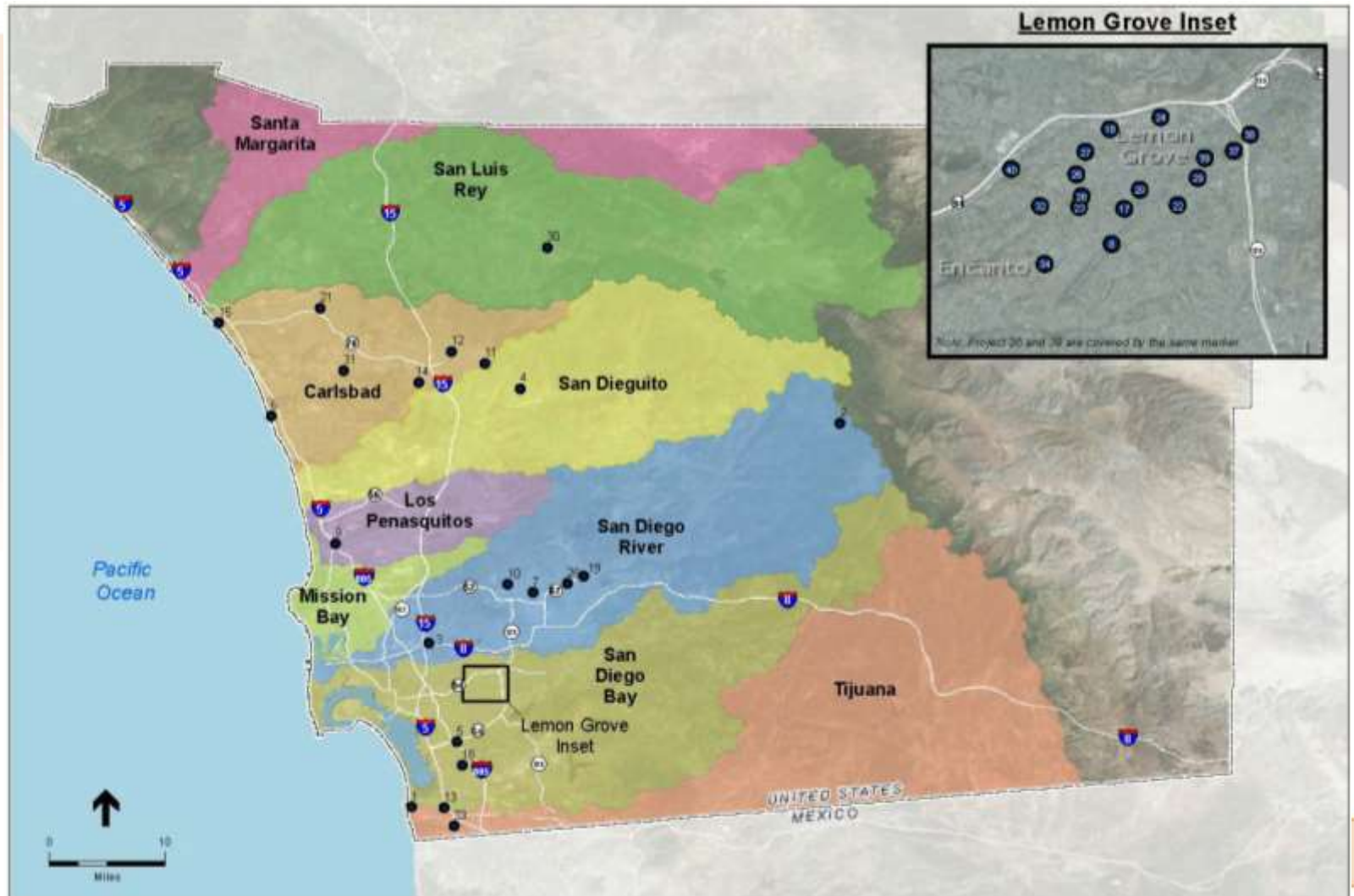

Can projects be submitted before Round 2 and future rounds of Prop 1 funding?

- Yes, projects can be added and updated on-line through IRWM OPTI database
- County and Copermittees are not responsible for grant applications or project selection (unless project sponsor)

What is the process for getting projects on the SWRP list?

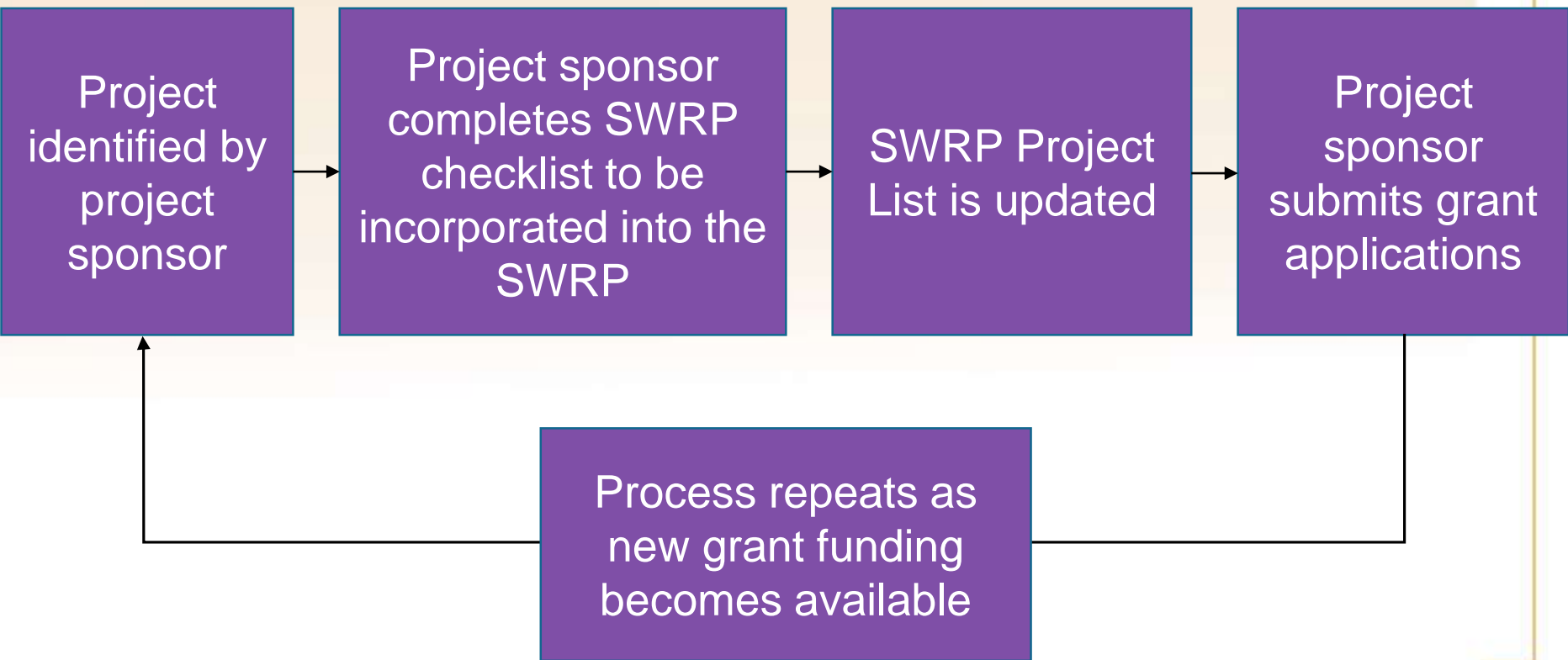

Project Database (OPTI)

- All projects should be entered in the SDIRWM OPTI Project Database:
<http://irwm.rmcwater.com/sd/login.php>

San Diego Regional Project Database

opti helps you locate, connect, share, and integrate the projects that affect our environment.

San Diego Regional Project Database is currently accepting projects for the following programs:

- San Diego Integrated Regional Water Management
- San Diego Region Storm Water Resources Plan

Contact Us

OPTI POWERED BY RMC

Existing users log in here

New users register here

Project Database (OPTI)

- All projects should be entered in the SDIRWM OPTI Project Database:
<http://irwm.rmwater.com/sd/login.php>

SDIRWM

www.sdirwmp.org

SAN DIEGO
Integrated Regional
Water Management

Integrated Regional Water Management Planning
for the San Diego Region

Home About Us IRWM Planning Grants & Agreements How Do I Get Involved? Resources **Project Database** WaterGIS Contact Us

Search

Home

Integrated Regional Water Management (IRWM) is a relatively new initiative, aimed at developing long-term water supply reliability, improving water quality, and protecting natural resources. The Statewide IRWM Program is supported by bond funding provided by the California Department of Water Resources (DWR) to fund competitive grants for projects that improve water resources management.

News & Announcements

- [Review new policies on grant funding administration and grant funding reallocation here](#)

Adding a Project

Announcements:

- Apr 8, 2015:** RAC Approved Scoring Criteria (Water Supply, Water Quality, Flood Management, Natural Resources and Watersheds, Stormwater). Attached are the RAC-approved scoring criteria that will be used to score and tier projects submitted for Round 4 funding. Also attached is the Scoring Guide used by the Project Selection Workgroup...
Website: <http://sdwrm.org/grant-opportunities>
Attachments: [RACApproved_Scoring_Criteria_Apr2015.pdf](#), [ProjectSelectionWorkgroupScoringGuide_RACApproved.pdf](#)
- Mar 10, 2015:** Blank Project Database Forms (Water Supply, Water Quality, Flood Management, Natural Resources and Watersheds, Stormwater). Attached are the blank Project Database forms (word and pdf versions) for your use in compiling information for the final Prop 84 grant opportunity. Please see the program website for more...
Website: <http://www.rmowater.com/sdlogin.php>
Attachments: [Blank Database Form_18Mar15.pdf](#), [Blank Database](#)

Events:

Time	Location	Event
May 6, 2015 9:00 am to 11:30 am	San Diego County Water Authority Board Room, 4677 Overland Avenue, San Diego CA 92123,	Joint RAC Meeting and Scoring Workshop Attachments: SDIRWM-Workshop-flier_March2015.pdf
Apr 1, 2015 9:00 am to 11:30 am	San Diego County Water Authority Board Room, 4677 Overland Avenue, San Diego CA 92123, http://	Joint RAC Meeting and Integration Workshop Attachments: SDIRWM-Workshop-flier_March2015.pdf
Mar 15, 2014 3:00 am to 11:00 am	San Diego County Water Authority Board Room, 4677 Overland Avenue, San Diego CA 92123,	Joint RAC Meeting and Scoring Workshop Attachments: SDIRWM-Crowdfund-Relief-Workshops-11Mar14.pdf
Apr 22, 2014 9:00 am to 11:00 am	San Diego County Water Authority Board Room, 4677 Overland Avenue, San Diego CA 92123,	Joint RAC Meeting and Integration Workshop Attachments: SDIRWM-Crowdfund-Workshops-11Mar14.pdf

Recently Added Projects:

- Sweetwater Rd Green Street
City of Lemon Grove
- Tijuana River Valley Regional Park Brown Fill Restoration
County of San Diego, Parks and Recreation
- Tijuana River Valley Floodplain Property Acquisition Project
City of San Diego
- Alternative Compliance Retrofit Project Mountain View Park, Escondido
City of Escondido
- Alternative Compliance Retrofit Project Avenida Del Diablo Park, Escondido
City of Escondido

Map: A Google Map showing the San Diego region with numerous colored markers (yellow, red, blue) indicating project locations. The map includes a search bar, zoom controls, and a 'Map'/'Satellite' toggle.

Adding a Project

Adding a Project

Add Project

Save To add a new project, please enter some basic information.

INTRODUCTION

Would You Like to Enter a Project For:

Integrated Regional Water Management Program

San Diego Region Storm Water Resource Plan

Project Title

Project Title:*

Project Contact

Eligible grant recipients include local public agencies, non-profit organizations, and tribal governments.

Name:*

Title:

Agency/Organization:*

Address:*

City, State, and Zip Code:* City: State: Zip Code:

Save * Minimum Required Information for Project Submission

Check this box
for storm water
and dry
weather run-off
projects

Entering Project Information

- Complete all fields marked with an asterisk (*)
- All steps must be completed for your project to be included in the SWRP
- Click “Save” at the end of every page
 - Be patient- a confirmation box will appear once saved

- Projects are not published to the database until you click “Submit”
- Projects may be edited at anytime by the Project Sponsor

Adding a Project

Summary

Details

Documents

Notepad

Project Details

Submit Preview

INTRODUCTION

STEP 1: PROJECT ELIGIBILITY

STEP 2: PROJECT METRICS

STEP 3: WATERSHED PRIORITIZATION

Would You Like to Enter a Project For:

- Integrated Regional Water Management Program
- San Diego Region Storm Water Resource Plan

Project Title

Project Title:*

Project Contact

Eligible grant recipients include local public agencies, non-profit organizations, and tribal governments.

Name:*

Title:

Agency/Organization:*

Step 1: Project Eligibility

- For SWRP projects:
 - Must answer “yes” to Questions 1, 2, 3, 4 and 5 to be eligible
- Drop-down menus: “Yes”, “No”, “Not Applicable”

Project Details Submit Preview

INTRODUCTION **STEP 1: PROJECT ELIGIBILITY** STEP 2: PROJECT METRICS STEP 3: WATERSHED PRIORITIZATION

Step 1: Project Eligibility

Step 1: Project Eligibility
Complete the following Step 1 Checklist questions to determine project eligibility prior to completing Step 2 and Step 3.
If you answered no to questions #1, 2, 3, 4, or 5 the project is not eligible. If all responses are yes, proceed to Steps 2 and 3.

Question	Yes/No/NA
1. Is the project an implementation project?	Select
1a. If project includes planning activities (CEQA, permitting and design) does the percentage of planning funds being requested of the total project costs meet the grant application requirements (see applicable grant application requirements)?	Select

Step 2: Project Metrics

- Respond to questions with drop-down menus: “Yes”, “No”, “Not Applicable”
- For questions with areas to quantify benefits, must quantify benefits to earn points.
- Quantifications:
 - Use SWRP Appendix G and Worksheet Calculators to assist with quantifications; use units indicated
 - For multiple quantifications in same entry, separate constituents with a semicolon: use this format:
TSS: 2,000 lbs/yr; Lead: 1.03 lbs/yr
 - Use standard constituent names provided in OPTI User Guide

Step 3: Watershed Prioritization

- Respond to questions with drop-down menus: “Yes”, “No”, “Not Applicable”
- Refer to SWRP Appendix G for:
 - List of applicable plans for Environmental and Community Benefits
 - Maps

Project Details Submit Preview

INTRODUCTION **STEP 1: PROJECT ELIGIBILITY** STEP 2: PROJECT METRICS **STEP 3: WATERSHED PRIORITIZATION**

Step 3: Watershed Prioritization

For the following sections, only respond to questions in the corresponding benefit areas identified in question #2 of Step 1. Scores shown are awarded with a yes answer or, where applicable, provision of the requested data or information. A no answer results in no points awarded.

Section 3.1 Water Quality Benefit

Section 3.1.1 Watershed Prioritization (20 Possible Points)

Question	Yes/No/NA	Scoring
1. Has the project been identified and assessed as a strategy associated with high priority water quality conditions in the most current, applicable WQIP that has been listed as a key strategy to meet a define interim and/or final water quality goal? See Section 5 for further details. Provide location of Project and reference to applicable WQIP section that specifically references the strategy associated with achieving an interim and/or final highest priority water quality condition in the most current WQIP.	Select <input type="button" value="v"/>	10

Reviewing Storm Water Projects

- Generate Storm Water Project prioritization in OPTI:
 - Projects → List → Export Project List
- Two tables generated:
 - Table 1: Project Scores
 - Table 2: Benefit Quantification Ranking
- Projects organized by watershed then score
 - Project order changes as projects added/removed from OPTI

OPTI Resources

- Maps with:
 - Project Location
 - Disadvantaged Community and Economically Distressed Areas
 - Groundwater Basins
 - Watershed Boundaries

Need Help?

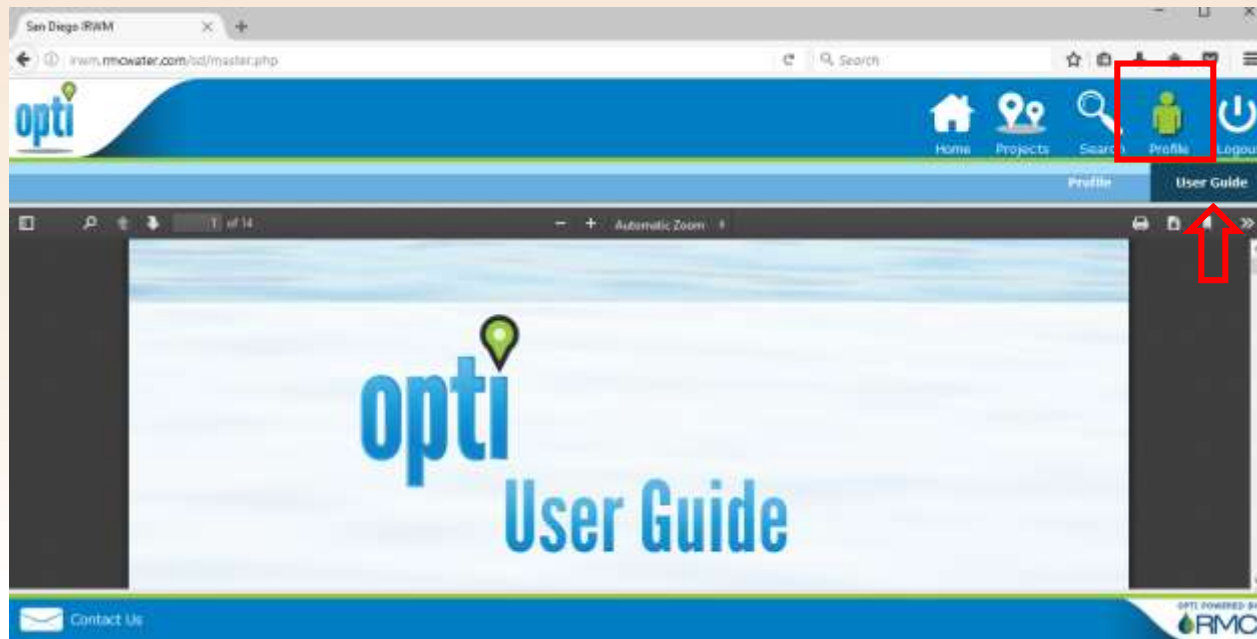

- OPTI User Guide available under Profile → User Guide

Thank you!

Stephanie Gaines
Watershed Protection Program
stephanie.gaines@sdcounty.ca.gov
858-694-3493

Lindsey Sheehan
LSheehan@esassoc.com
619-719-4193

Lewis Michealson
Lmichaelson@KatzandAssociates.com